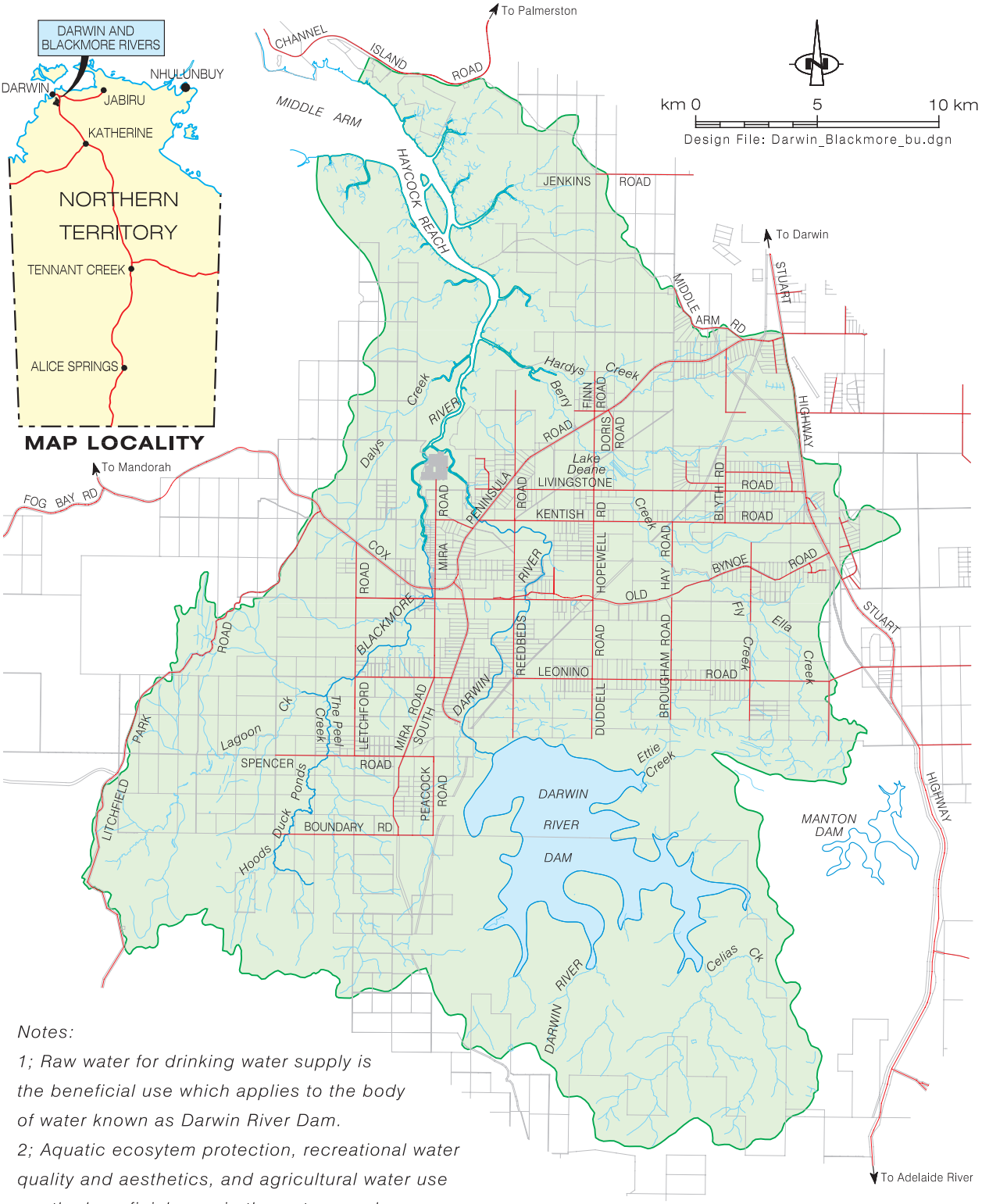

Notes:

1; Raw water for drinking water supply is the beneficial use which applies to the body of water known as Darwin River Dam.

2; Aquatic ecosytem protection, recreational water quality and aesthetics, and agricultural water use are the beneficial uses in the waterways known as Darwin River and Blackmore River and all tributaries that enter those waterways.

3; For declaration and description see Northern Territory Government Gazette No. G40, 14 October 1998.

4; Prepared by Natural Resources Division, September 1999.

LEGEND

Catchment area/boundary

Road

River or creek

NATURAL RESOURCES

LANDS PLANNING ENVIRONMENT

Northern Territory Government

DECLARATION OF BENEFICIAL USES AND OBJECTIVES OF WATER

DARWIN & BLACKMORE RIVERS CATCHMENT AREA SURFACE WATER